

Gustav Mahler Das Knaben Wunderhorn

Violoncell.

Marschartig.
mit Sordinen *f* *f* *tr*

Etwas gemessener
p *pp* *5* *5* *5* *5*

3 *3* *3* *3* *3* *3* *pizz.*

arco *mf* *pizz.*

Etwas langsamer, mit Sordinen
arco *pp* *3* (wie früher) *geth.*

geth. *4* *1* *unis.* *rit.*

sich gänzlich verlierend
a tempo **Tempo I.** *3 arco* *3* *3* *3* *3* *3* *immer mit Sordinen*
ff pizz. *f* *ff*

Etwas gemessener.
p *5* *5* *5* *5* *5* *5* *pizz.* *f*

3 arco *3* *3* *3* *3* *3* *p*

tr *pizz.* *poco rit.* *p* *pp*

Mahler — Das Knaben Wunderhorn

Violoncell.

Langsamer.
arco

immer mit Dämpfer *pp* *gesth.*

sich gänzlich verlierend. *ppp* *ff* ohne Dämpfer *pizz.*

3 arco 3 *ff* Etwas gemessener. *p* 3

3 3 3 3 3 3

tr *tr* *tr* *tr* *tr* *f* *pizz.*

arco *pizz.* *tr* *arco* *pizz.* *tr* *arco* *mf* *mf*

f *ff* *tr* *tr* *pizz.* *tr* *arco* *pizz.*

tr *pizz.* *arco* *pp* 3 *ppp* 3 *mf* *pizz.*

Langsam (♩ = ♩)

mit Sord. arco rit. *pp* *p*

pp

2 *molto rit.* Solo. arco *pp* *ppp* Bis zur gänzlichen Unhörbarkeit abnehmen.

Cello

deutliche Mäßigkeit
Labour Lost

Gemächlich, heiter

- Staff 1:** *A*, *(15) Pizz*, *P*, *Pizz.*, *(10)*
- Staff 2:** *Poco rit.*, *(15)*
- Staff 3:** *(20)*, *2*, *arco*, *(25)*, *div.*, *mf*
- Staff 4:** *(30)*, *Tempo I*, *Poco accel.*, *mf*
- Staff 5:** *(35)*, *f*, *(40)*, *ff*, *arco*, *(45)*, *1*, *P*, *pp*, *(50)*, *pp*, *(55)*, *pp*
- Staff 6:** *(55)*, *Pizz.*
- Staff 7:** *(60)*, *pp*, *P*, *(65)*, *Pizz.*
- Staff 8:** *(70)*, *f*, *Tempo I*, *Pizz.*, *(75)*, *2*, *P*
- Staff 9:** *div.*, *(80)*, *poco rit.*, *mf*

Mahler — Das Knaben Wunderhorn

2

(clo.)
arco (85)
Pizz. #
2
(90) arco (95)
(100)
(105)
Poco accel al fine
Pizz.
f ff

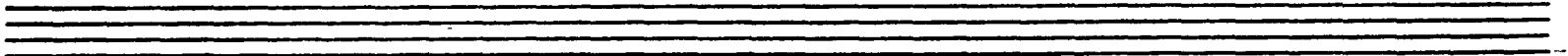
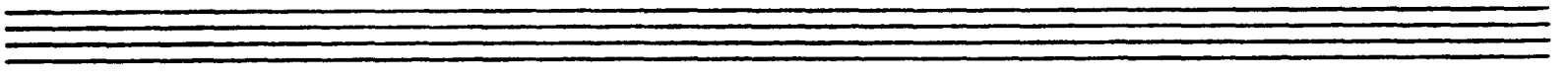
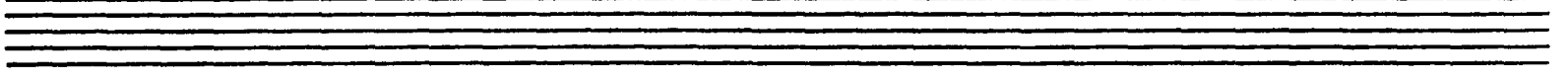
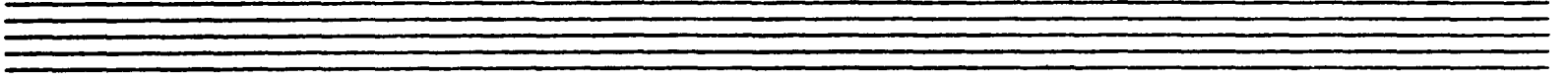
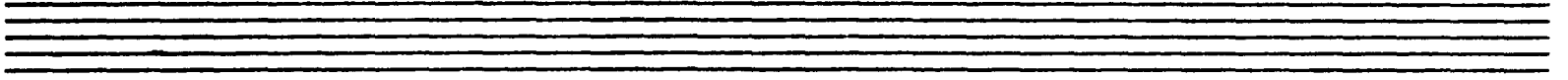

Cello

Trost im Unglück
Solace in Sorrow

Mahler — Das Knaben Wunderhorn

2.

Pizz. (*cello*) *ff* *p* *f* *arco*

(10) *p* *f* *p* *mf* *p*

(15) *ff* *f* *p*

(20) *p* (55) (65)

(60) *p*

(70) *saltando l'arco*

(75) *Pizz.* *p* *f*

(80) *arco* *ff* *ff*

(85) *3*

(90)

Pizz. *f* *arco* *2* *2* (95) *2* *2* *Pizz* *ff*

(100) *arco* *3* *ff*

2. Cello

Wo hat Dies Liedel Endrecht?

Up There On The Hill

Con piacevole ilarità

Mahler — Das Knaben Wunderhorn

(Cl.)

3.

Mahler — Das Knaben Wunderhorn

Das irdische Leben.

VIOLONCELL. (1te Hälfte.)

Unheimlich bewegt. (♩ = 104.)

mit Sord.

Mahler — Das Knaben Wunderhorn

VIOLONCELL. (1^{te} Hälfte.)

pp *pp* *f* *pp*
ff *p* *f* *pp*
ffp *p* *f* *p* *ff*
p *pp* *pp*
ppp spr. Bogen.
pizz. *pp* *pp*
arco *pp* *pp*
Etwas zögernd.
p *f* *p*
ff *p* *ff*

„Des Antonius von Padua Fischpredigt.“

Violoncell.

Behäbig. Mit Humor. (Im Anfang $\text{♩} = 138$.)

4 *pizz.*
p *pp*
10
pp
1
1 *b* 4 *f*
ff *p* *pp*
f *p*
arco *pizz.* 1
pp *p.* *f* *p* *f* *ff*
1 2

Mahler — Das Knaben Wunderhorn

Violoncell.

Cello

Rhine Legend

Comodamente *espress.* *a tempo*
 1 *dir.* *Pizz.* (5)

(10) *p* *Rit.* (15) *a tempo*
poco rit. *pp*

(20) (25)

alco (35)

Pizz. *pp* (40) 2

mf (45) (50)

pp *dir.* (60)

p (70) (75)

pp *Pizz.* (80)

Mahler — Das Knaben Wunderhorn

2.

(120)

2 (85) 2 arco espr. p subito a tempo

(90) molto rit. molto espress. pp mf

(100) arco pizz. f

(105) arco pizz. f p

(110)

(115) arco pizz. mf p

A series of ten empty musical staves, each consisting of five lines, arranged vertically.

Cello

Song Of The Prisoner In The Tower

Passionato, ostinato

Mahler — Das Knaben Wunderhorn

2.

(Clo.)

mf molto cresc. *tr.* *f* *ff* *pp* *amSteg rem.* *pp* *55* *2 Pizz.* *P* *60* *pp* *65* *mf* *dis. b. e.* *Pizz* *Pizz* *70* *f* *75* *P* *80* *2 dis. arco* *85* *Pizz.* *pp* *arco* *90*

Mahler — Das Knaben Wunderhorn

(100.)

(95)

(100)

Five empty musical staves.

Five empty musical staves.

Five empty musical staves.

Five empty musical staves.

Five empty musical staves.

Mahler — Das Knaben Wunderhorn

²
Violoncello

Wo die schönen Trompeten blasen.

Verträumt, Leise

12 2 2 2 2

fpp

21 (♩=♩♩♩) *pp*

Wie zu Anfang.

16

pizz

2 3 4 5 6

p *pp*

7 8 9

Mahler — Das Knaben Wunderhorn

Violoncello

arco

pp sf ppp

8 pizz

arco

pizz

unis.

16 pizz

p

10

Cello

Praise Of Lofty Intellect

Con aditezza

Pizz.

(5) *f* *Arco* *Pizz.* (10) *f* *Arco* (15) *pp* *Tr.* (20) *f* *Pizz.* (25) *f* *Tr.* (30) *f* *Arco* (35) *p* (40) *f* (45) *p* (50) *Tr.* (55) *f* (60) *Pizz.* (65) *p* (70) *Arco* (75) *f* (80) *Pizz.* (85) *p* (90) *f* (95) *Arco* (100) *f* (105) *Arco*

Mahler — Das Knaben Wunderhorn

2

(120)

(110)

2

Empty musical staff.

Empty musical staff.

Empty musical staff.

Empty musical staff.

Empty musical staff.

Empty musical staff.

Empty musical staff.

Empty musical staff.

Mahler — Das Knaben Wunderhorn

Das irdische Leben.

VIOLONCELL. (2te Hälfte.)

Unheimlich bewegt. (♩ = 104.)

mit Sord.

pp
pizz.
ff
p
ff
p
1
8
f
p
4
2
8
arco
p
ffp
p
ffp
p
ffp
p
p
f
ff
p
2
pizz.
pp
p
arco
pp
mf
p
1
pp

Etwas zögernd.

arco
p
3
ff
pp
ff
f
mf
mf